

design: Roberto Pravato

tavolo **Flame**

Tavolo fisso o allungabile, con basamento in metallo verniciato e piana disponibile in finiture e dimensioni differenti, sia nella versione allungabile che nella versione fissa.

Per prezzi, finiture e dimensioni disponibili, vedi pag. 184-197.

Fixed or extendable table, with painted metal base and top available in different materials and dimensions, both in fixed and extendable version.

For prices, finishes and dimensions available, see page 184-197.



cod. **T/1313 FMAG**
L. 200 P. 100 H. 75

basamento
metallo verniciato corten
piana
massello di rovere naturale
sp. 4 cm
con bordo dritto

base
corten painted metal
top
4 cm thick.
natural oak solid wood
with squared edge



L. 200+50+50 P. 100 H. 75

cod. **T/1308 AVCL** **P. 2.994**

piana e allunghe in ceramica lucida
glossy ceramic top and extension leaves

cod. **T/1308 AVC** **P. 2.717**

piana e allunghe in ceramica opaca
matt ceramic top and extension leaves

cod. **T/1308 AV** **P. 2.250**

piana e allunghe in vetro laccato lucido
glossy lacquered glass top and extension leaves

cod. **T/1308 AIM** **P. 2.091**

piana e allunghe in rovere impiallacciato
oak veneered top and extension leaves

cod. **T/1308 AL** **P. 2.049**

piana e allunghe in laminato sp. 2 cm
2 cm thick. laminate top and extension leaves

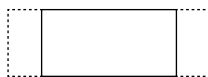

L. 180+45+45 P. 90 H. 75

cod. **T/1307 AVCL** **P. 2.779**

piana e allunghe in ceramica lucida
glossy ceramic top and extension leaves

cod. **T/1307 AVC** **P. 2.507**

piana e allunghe in ceramica opaca
matt ceramic top and extension leaves

cod. **T/1307 AV** **P. 2.101**

piana e allunghe in vetro laccato lucido
glossy lacquered glass top and extension leaves

cod. **T/1307 AIM** **P. 2.028**

piana e allunghe in rovere impiallacciato
oak veneered top and extension leaves

cod. **T/1307 AL** **P. 1.987**

piana e allunghe in laminato sp. 2 cm
2 cm thick. laminate top and extension leaves

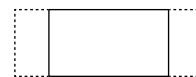

L. 160+45+45 P. 90 H. 75

cod. **T/1306 AVCL** **P. 2.690**

piana e allunghe in ceramica lucida
glossy ceramic top and extension leaves

cod. **T/1306 AVC** **P. 2.406**

piana e allunghe in ceramica opaca
matt ceramic top and extension leaves

cod. **T/1306 AV** **P. 2.024**

piana e allunghe in vetro laccato lucido
glossy lacquered glass top and extension leaves

cod. **T/1306 AIM** **P. 1.965**

piana e allunghe in rovere impiallacciato
oak veneered top and extension leaves

cod. **T/1306 AL** **P. 1.883**

piana e allunghe in laminato sp. 2 cm
2 cm thick. laminate top and extension leaves



L. 180+50+50 P. 90 H. 75

cod. **T/1309AM** **P. 1.768**

piana e allunghe in melaminico bordo 8 cm
8 cm edge melamine top and extension leaves



L. 160+50+50 P. 90 H. 75

cod. **T/1310 AM** **P. 1.663**

piana e allunghe in melaminico bordo 8 cm
8 cm edge melamine top and extension leaves

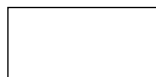

L. 200 P. 100 H. 75

cod. **T/1313 FAGL** **P. 1.988**

piana impiallacciata "ali di gabbiano"
"seagull wings" veneered top

cod. **T/1313 FMA** **P. 2.039**

piana rovere massello sp. 4 cm, bordo scortecciato
4 cm thick. oak solid wood top with debarked edge

cod. **T/1313 FMAG** **P. 1.451**

piana rovere massello sp. 4 cm, bordo dritto
4 cm thick. oak solid wood top with squared edge

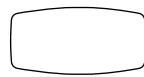

L. 180 P. 90 H. 75

cod. **T/1312 FVCL0** **P. 1.871**

piana ovale in ceramica lucida
glossy ceramic oval top



L. 160+50+50 P. 90 H. 75

cod. **T/1311 AM** **P. 2.108**

piana e allunghe in melaminico bordo 9 cm
con meccanismo Syncro
*9 cm edge melamine top and extension leaves
with Syncro mechanism*



L. 180 P. 90 H. 75

cod. **T/1312 FVCL** **P. 1.827**

piana in ceramica lucida
glossy ceramic top

cod. **T/1312 FVC** **P. 1.582**

piana in ceramica opaca
matt ceramic top

cod. **T/1312 FV** **P. 1.275**

piana in vetro laccato lucido
glossy lacquered glass top

cod. **T/1312 FIM** **P. 1.241**

piana in rovere impiallacciato
veneered oak top

cod. **T/1312 FL** **P. 1.189**

piana in laminato sp. 3 cm
3 cm thick. laminate top



L. 210 P. 100 H. 75

cod. **T/1313 FVT** **P. 1.417**

piana in vetro trasparente sp. 12 mm
12 mm thick. transparent glass top

frame

struttura

_metallo verniciato
painted metal



multicolor (bianco/antracite/
cappuccino/grigio tortora)

*** solo per tavolo TWIST**

*multicolour (white/anthracite/
cappuccino colour/dove grey)*

** only for TWIST table*

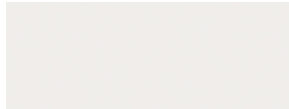

bianco
white



antracite Ral 7043
Ral 7043 anthracite



nero industry
industry black

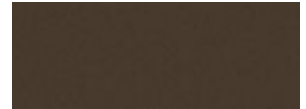

corten
corten

top and extension leaves

piana e allunghe

_ceramica lucida
glossy ceramic



bianco calacatta oro
golden calacatta white



nero desire
desire black

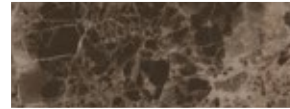

marrone emperador
emperador brown



pietra grey
grey stone

_ceramica opaca
matt ceramic



bianco snow
snow white



antracite acciaio
steel anthracite



corten
corten



bianco calacatta
calacatta white



grigio cemento
cement grey

_vetro laccato lucido
glossy lacquered glass



extrawhite
extrawhite



antracite Ral 7043
Ral 7043 anthracite

_vetro
glass



vetro trasparente
transparent glass

_laminato
laminated



pietra bianco calacatta
calacatta white stone



pietra vulcano
volcano stone



pietra marrone
brown stone

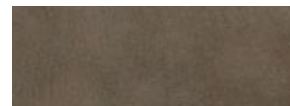

peltro
pewter

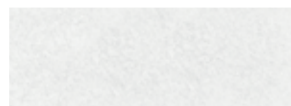

cemento bianco
white cement



cemento grigio chiaro
light grey cement



cemento antracite
anthracite cement

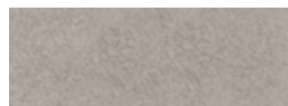

cemento sabbia
sand coloured cement

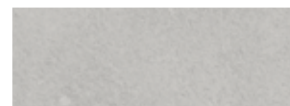

cemento calce
lime coloured cement



rovere naturale nodato
natural knotted oak



rovere cognac nodato
cognac coloured knotted oak

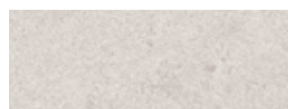

cemento spazzolato
grigio chiaro
light grey brushed cement



cemento spazzolato
grigio scuro
dark grey brushed cement

_melaminico
melamine



noce termocotto
termocotto walnut



rovere naturale nodato
natural knotted oak



rovere cognac nodato
cognac coloured knotted oak



cemento spazzolato
grigio chiaro
light grey brushed cement

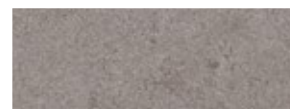

cemento spazzolato
grigio scuro
dark grey brushed cement

_impiallacciato rovere
oak veneer



rovere naturale
natural oak



rovere tinto noce termocotto
*termocotto walnut
coloured oak*

_massello di rovere
oak solid wood



rovere naturale
natural oak



rovere tinto noce termocotto
*termocotto walnut
coloured oak*

Meccanismo SYNCRO

(su tutti i tavoli allungabili con piana in melaminico bordo 9 cm)

SYNCRO mechanism

(on all extendable tables with edge 9 cm melamine top)

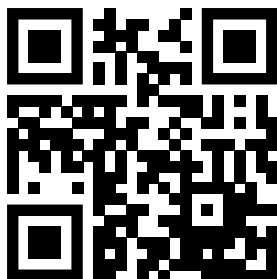

Meccanismo COVER PLUS

(su tutti gli altri tavoli i tavoli allungabili)

COVER PLUS mechanism

(on all other extendable tables)



Meccanismo su tavolo JET

JET table mechanism



Meccanismo su consolle JOKER

JOKER console mechanism

