

## tavolo **Hornet**

Tavolo allungabile con gambe in legno massello di frassino, struttura in metallo laccato e piana disponibile in finiture e dimensioni differenti.

**Per prezzi, finiture e dimensioni disponibili, vedi pag. 184-197.**

*Extendable table with legs in ash solid wood, lacquered metal frame and top available in different materials and dimensions.*

*For prices, finishes e dimensions available, see page 184-197.*



cod. **T/1371 AVC**

L. 180+45+45 P. 90 H. 75

**gambe/struttura**

tinta noce tabacco / metallo verniciato antracite

**piana e allunghe**

ceramica opaca corten

*legs/frame*

*tobacco walnut colour / anthracite painted metal*

*top and extension leaves*

*corten matt ceramic*

**\_gambe**  
*legs*

**\_massello di frassino laccato**  
*lacquered ash solid wood*



rovere naturale  
*natural oak*



rovere tinto  
noce termocotto  
*termocotto walnut  
coloured oak*



bianco poro aperto  
*open pore white*



antracite poro aperto  
*open pore anthracite*



L. 200+50+50 P. 100 H. 75

**cod. T/1372 AVCL P. 2.416**

piana e allunghe in ceramica lucida  
*glossy ceramic top and extension leaves*

**cod. T/1372 AVC P. 2.197**

piana e allunghe in ceramica opaca  
*matt ceramic top and extension leaves*

**cod. T/1372 AV P. 1.864**

piana e allunghe in vetro laccato lucido  
*glossy lacquered glass top and extension leaves*

**cod. T/1372 AIM P. 1.702**

piana e allunghe in rovere impiallacciato  
*oak veneered top and extension leaves*

**cod. T/1372 AL P. 1.660**

piana e allunghe in laminato sp. 2 cm  
*2 cm thick. laminate top and extension leaves*

**cod. T/1372 AVT P. 1.681**

piana e allunghe in vetro trasparente  
*transparent glass top and extension leaves*



L. 180+45+45 P. 90 H. 75

**cod. T/1371 AVCL P. 2.287**

piana e allunghe in ceramica lucida  
*glossy ceramic top and extension leaves*

**cod. T/1371 AVC P. 2.009**

piana e allunghe in ceramica opaca  
*matt ceramic top and extension leaves*

**cod. T/1371 AV P. 1.712**

piana e allunghe in vetro laccato lucido  
*glossy lacquered glass top and extension leaves*

**cod. T/1371 AIM P. 1.639**

piana e allunghe in rovere impiallacciato  
*oak veneered top and extension leaves*

**cod. T/1371 AL P. 1.598**

piana e allunghe in laminato sp. 2 cm  
*2 cm thick. laminate top and extension leaves*

**cod. T/1371 AVT P. 1.530**

piana e allunghe in vetro trasparente  
*transparent glass top and extension leaves*

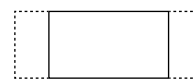

L. 160+45+45 P. 90 H. 75

**cod. T/1186 AVCL P. 2.206**

piana e allunghe in ceramica lucida  
*glossy ceramic top and extension leaves*

**cod. T/1186 AVC P. 1.995**

piana e allunghe in ceramica opaca  
*matt ceramic top and extension leaves*

**cod. T/1186 AV P. 1.636**

piana e allunghe in vetro laccato lucido  
*glossy lacquered glass top and extension leaves*

**cod. T/1186 AIM P. 1.576**

piana e allunghe in rovere impiallacciato  
*oak veneered top and extension leaves*

**cod. T/1186 AL P. 1.493**

piana e allunghe in laminato sp. 2 cm  
*2 cm thick. laminate top and extension leaves*

**cod. T/1186 AVT P. 1.467**

piana e allunghe in vetro trasparente  
*transparent glass top and extension leaves*



L. 140+40+40 P. 90 H. 75

**cod. T/1370 AVCL P. 2.124**

piana e allunghe in ceramica lucida  
*glossy ceramic top and extension leaves*

**cod. T/1370 AVC P. 1.861**

piana e allunghe in ceramica opaca  
*matt ceramic top and extension leaves*

**cod. T/1370 AV P. 1.534**

piana e allunghe in vetro lucido  
*glossy glass top and extension leaves*

**cod. T/1370 AIM P. 1.513**

piana e allunghe in rovere impiallacciato  
*oak veneered top and extension leaves*

**cod. T/1370 AL P. 1.434**

piana e allunghe in laminato sp. 2 cm  
*2 cm thick. laminate top and extension leaves*

**cod. T/1370 AVT P. 1.383**

piana e allunghe in vetro trasparente  
*transparent glass top and extension leaves*

frame

struttura

**\_metallo verniciato**  
*painted metal*



multicolor (bianco/antracite/  
cappuccino/grigio tortora)

**\* solo per tavolo TWIST**

*multicolour (white/anthracite/  
cappuccino colour/dove grey)*

*\* only for TWIST table*

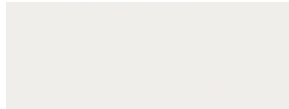

bianco  
*white*



antracite Ral 7043  
*Ral 7043 anthracite*



nero industry  
*industry black*

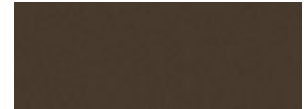

corten  
*corten*

top and extension leaves

piana e allunghe

**\_ceramica lucida**  
*glossy ceramic*



bianco calacatta oro  
*golden calacatta white*



nero desire  
*desire black*

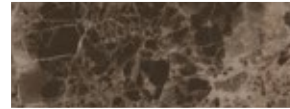

marrone emperador  
*emperador brown*



pietra grey  
*grey stone*

**\_ceramica opaca**  
*matt ceramic*



bianco snow  
*snow white*



antracite acciaio  
*steel anthracite*



corten  
*corten*



bianco calacatta  
*calacatta white*



grigio cemento  
*cement grey*

**\_vetro laccato lucido**  
*glossy lacquered glass*



extrawhite  
*extrawhite*



antracite Ral 7043  
*Ral 7043 anthracite*

**\_vetro**  
*glass*



vetro trasparente  
*transparent glass*

**\_laminato**  
*laminated*



pietra bianco calacatta  
*calacatta white stone*



pietra vulcano  
*volcano stone*



pietra marrone  
*brown stone*



peltro  
*pewter*

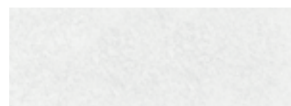

cemento bianco  
*white cement*



cemento grigio chiaro  
*light grey cement*



cemento antracite  
*anthracite cement*

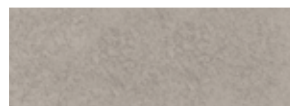

cemento sabbia  
*sand coloured cement*

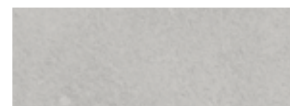

cemento calce  
*lime coloured cement*



rovere naturale nodato  
*natural knotted oak*



rovere cognac nodato  
*cognac coloured knotted oak*



cemento spazzolato  
grigio chiaro  
*light grey brushed cement*



cemento spazzolato  
grigio scuro  
*dark grey brushed cement*

**\_melaminico**  
*melamine*



noce termocotto  
*termocotto walnut*



rovere naturale nodato  
*natural knotted oak*



rovere cognac nodato  
*cognac coloured knotted oak*



cemento spazzolato  
grigio chiaro  
*light grey brushed cement*

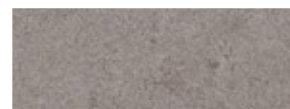

cemento spazzolato  
grigio scuro  
*dark grey brushed cement*

**\_impiallacciato rovere**  
*oak veneer*



rovere naturale  
*natural oak*



rovere tinto noce termocotto  
*termocotto walnut  
coloured oak*

**\_massello di rovere**  
*oak solid wood*



rovere naturale  
*natural oak*



rovere tinto noce termocotto  
*termocotto walnut  
coloured oak*

**Meccanismo SYNCRO**

(su tutti i tavoli allungabili con piana in melaminico bordo 9 cm)

*SYNCRO mechanism*

*(on all extendable tables with edge 9 cm melamine top)*

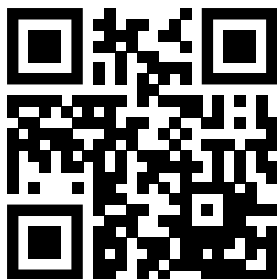

**Meccanismo COVER PLUS**

(su tutti gli altri tavoli i tavoli allungabili)

*COVER PLUS mechanism*

*(on all other extendable tables)*



**Meccanismo su tavolo JET**

*JET table mechanism*



**Meccanismo su consolle JOKER**

*JOKER console mechanism*

